

FLOOR FINISHES	
NO.	DESCRIPTION
01	1000
02	2000
03	3000
04	4000
05	5000
06	6000
07	7000
08	8000
09	9000
10	10000
11	11000
12	12000
13	13000
14	14000
15	15000
16	16000
17	17000
18	18000
19	19000
20	20000

1. ON-THE-SPOT DIMENSIONS SHALL BE FOLLOWED.
2. DIMENSIONS SHALL BE IN METERS UNLESS SPECIFIED OTHERWISE.
3. ALL DIMENSIONS SHALL BE TO FACE UNLESS SPECIFIED OTHERWISE.
4. DIMENSIONS SHALL BE TO CENTERLINE UNLESS SPECIFIED OTHERWISE.
5. DIMENSIONS SHALL BE TO THE CENTERLINE OF THE MEMBER UNLESS SPECIFIED OTHERWISE.
6. DIMENSIONS SHALL BE TO THE CENTERLINE OF THE MEMBER UNLESS SPECIFIED OTHERWISE.
7. DIMENSIONS SHALL BE TO THE CENTERLINE OF THE MEMBER UNLESS SPECIFIED OTHERWISE.
8. DIMENSIONS SHALL BE TO THE CENTERLINE OF THE MEMBER UNLESS SPECIFIED OTHERWISE.
9. DIMENSIONS SHALL BE TO THE CENTERLINE OF THE MEMBER UNLESS SPECIFIED OTHERWISE.
10. DIMENSIONS SHALL BE TO THE CENTERLINE OF THE MEMBER UNLESS SPECIFIED OTHERWISE.

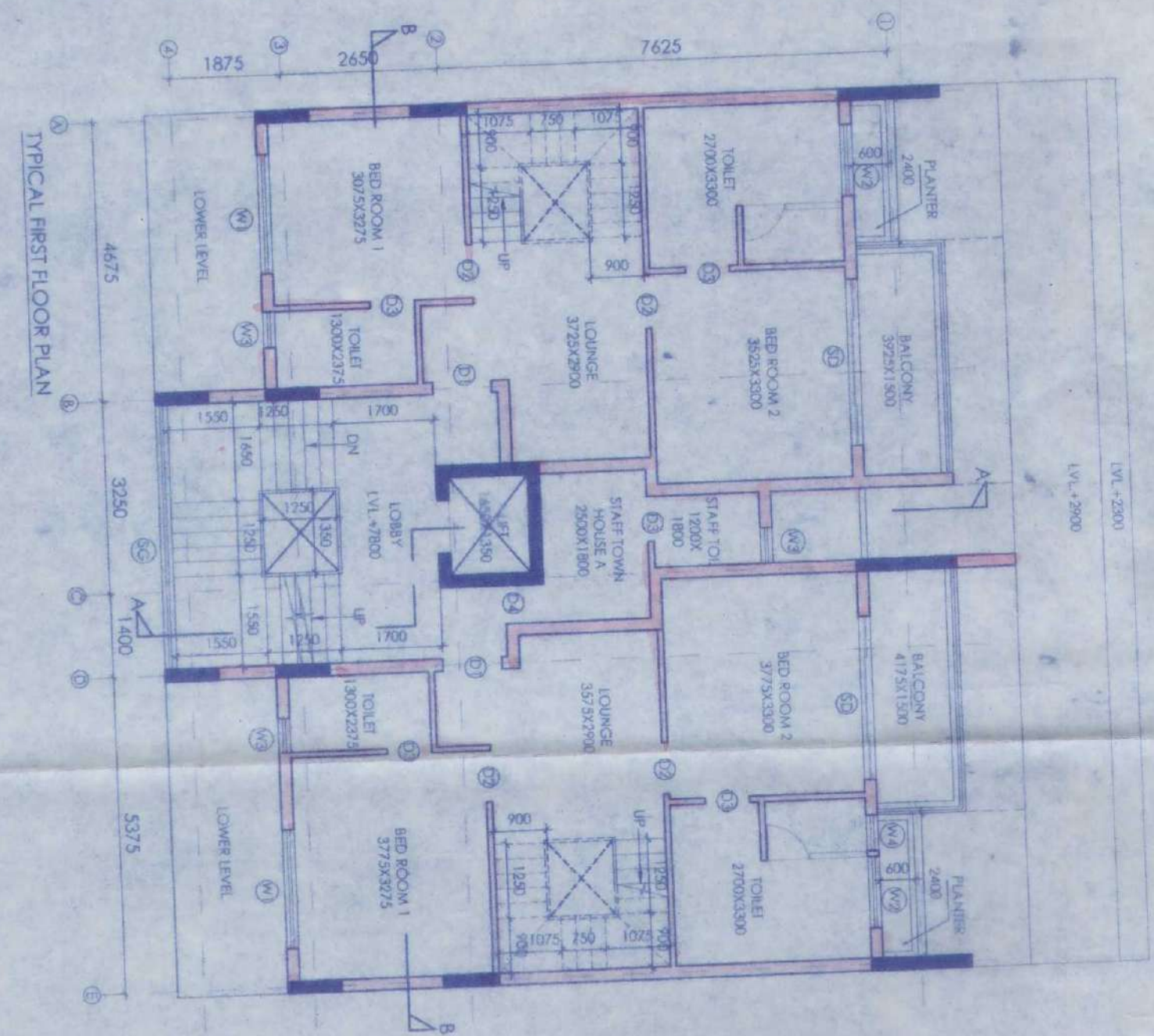
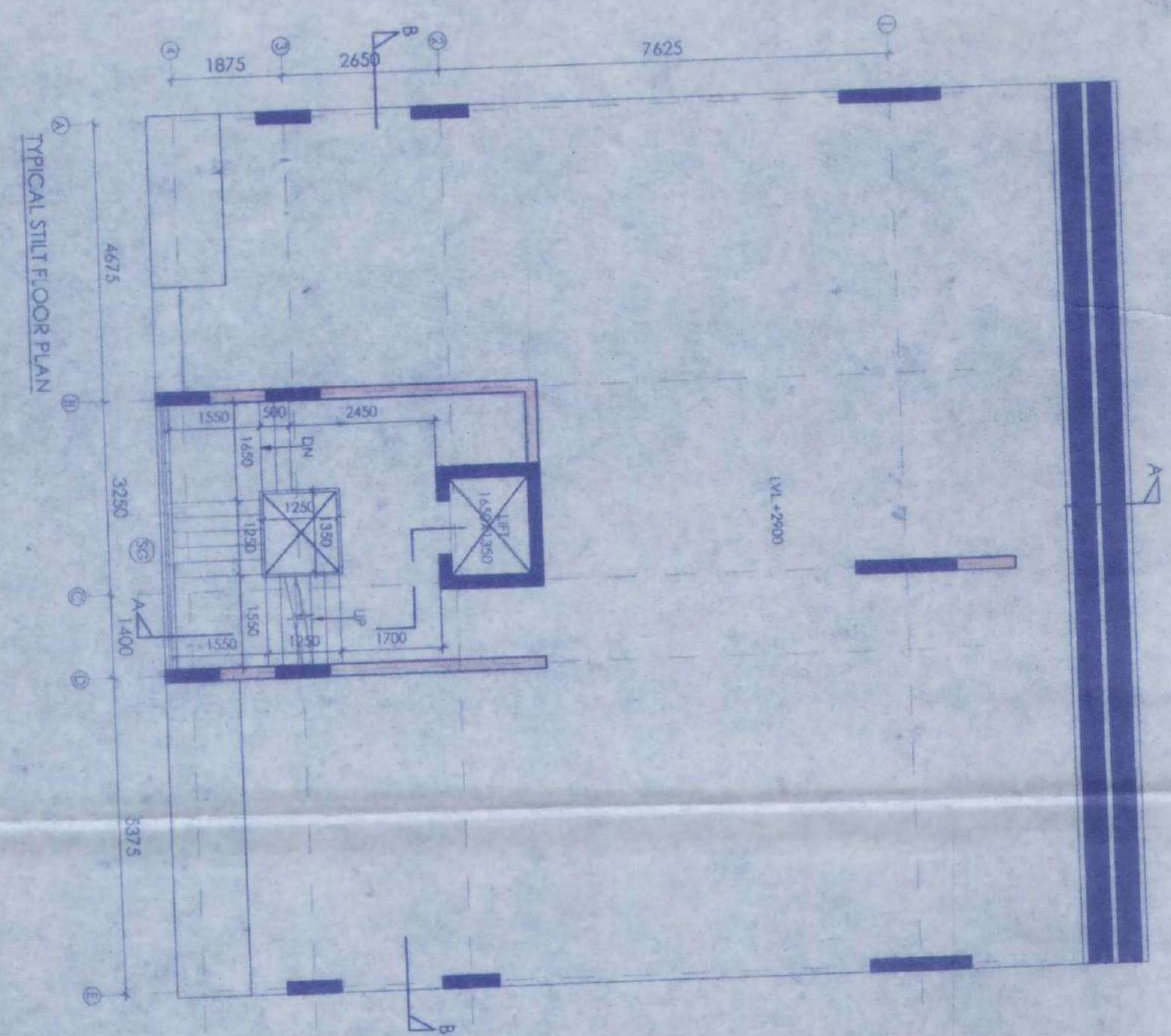
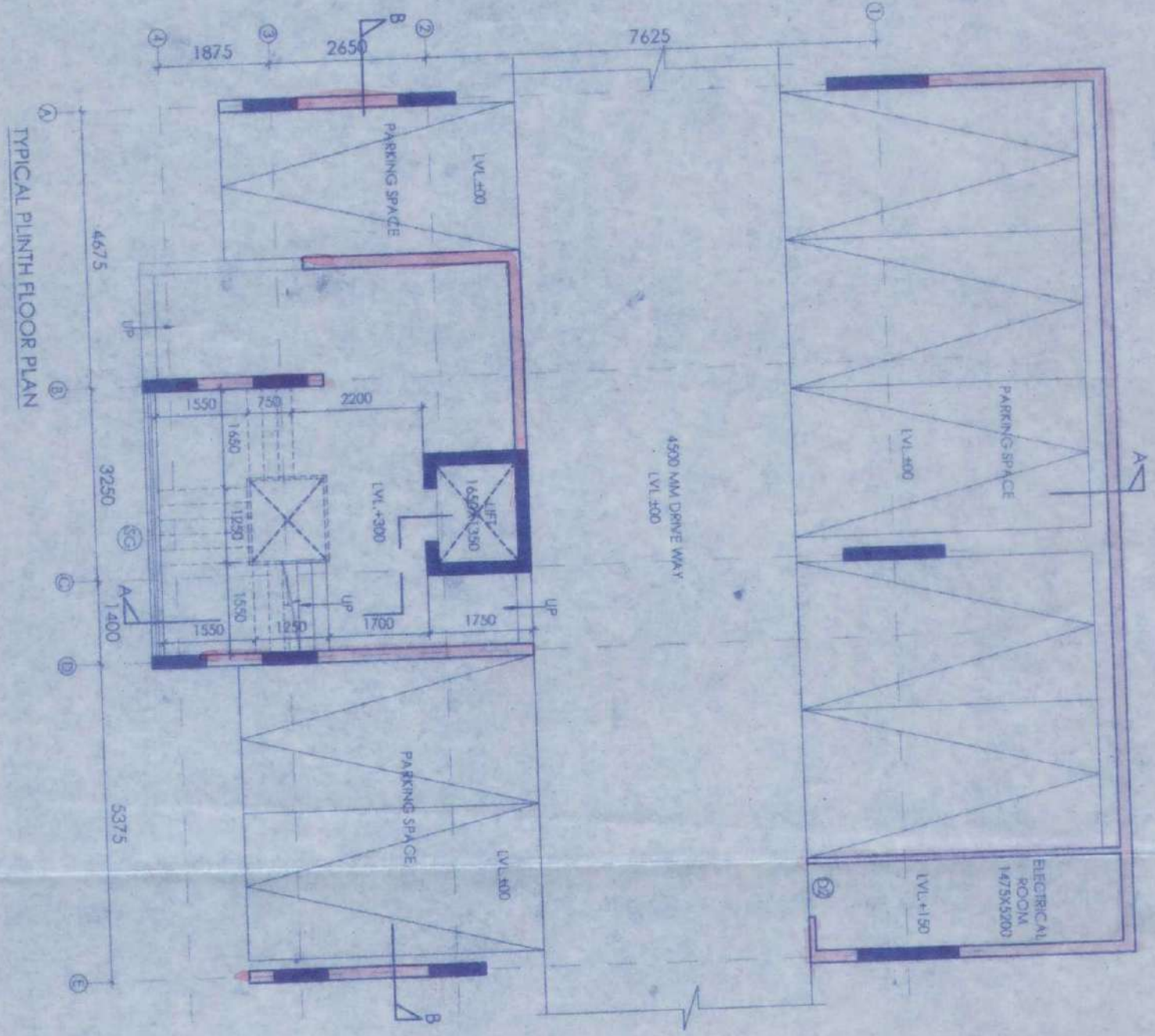
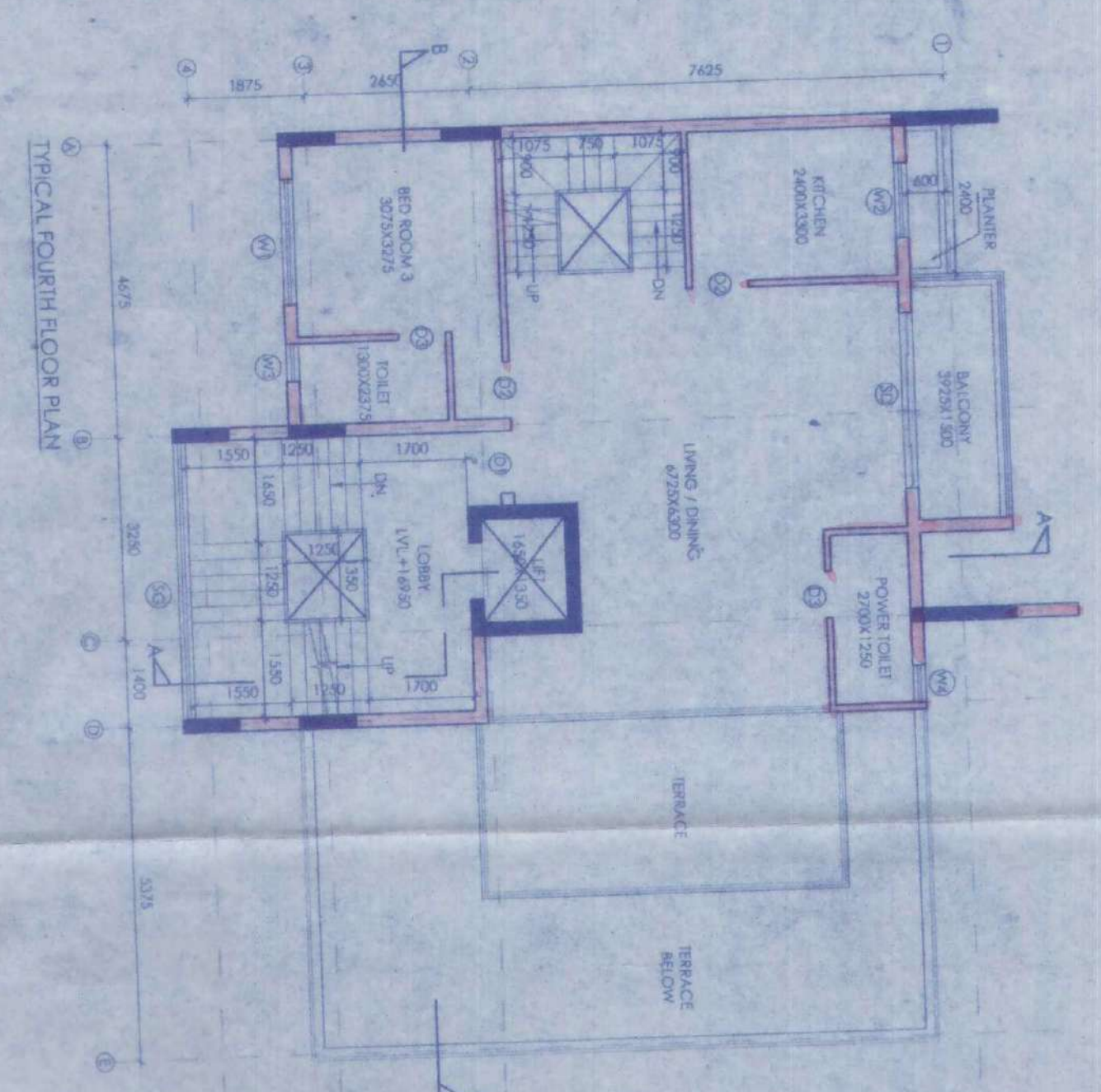
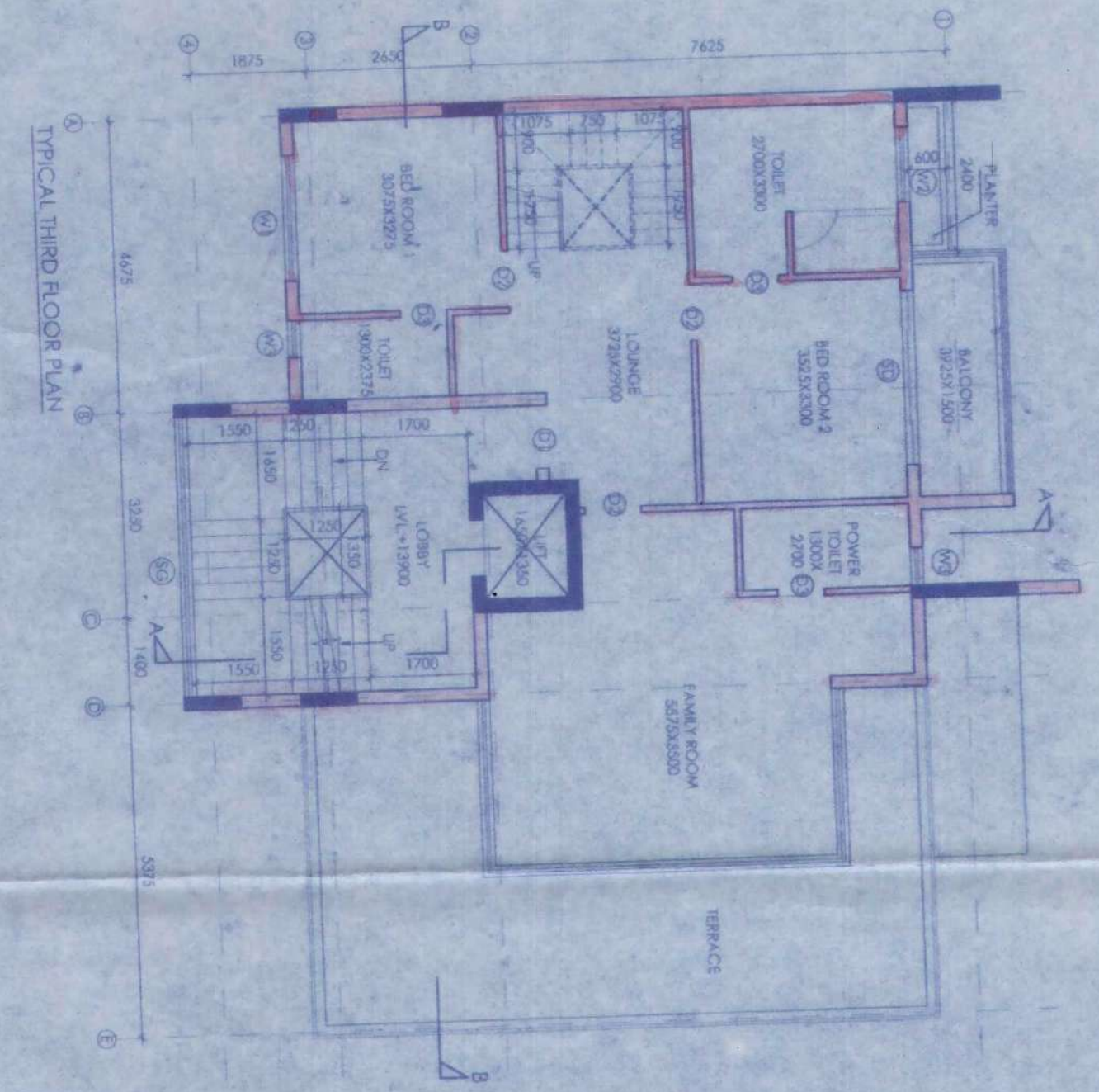
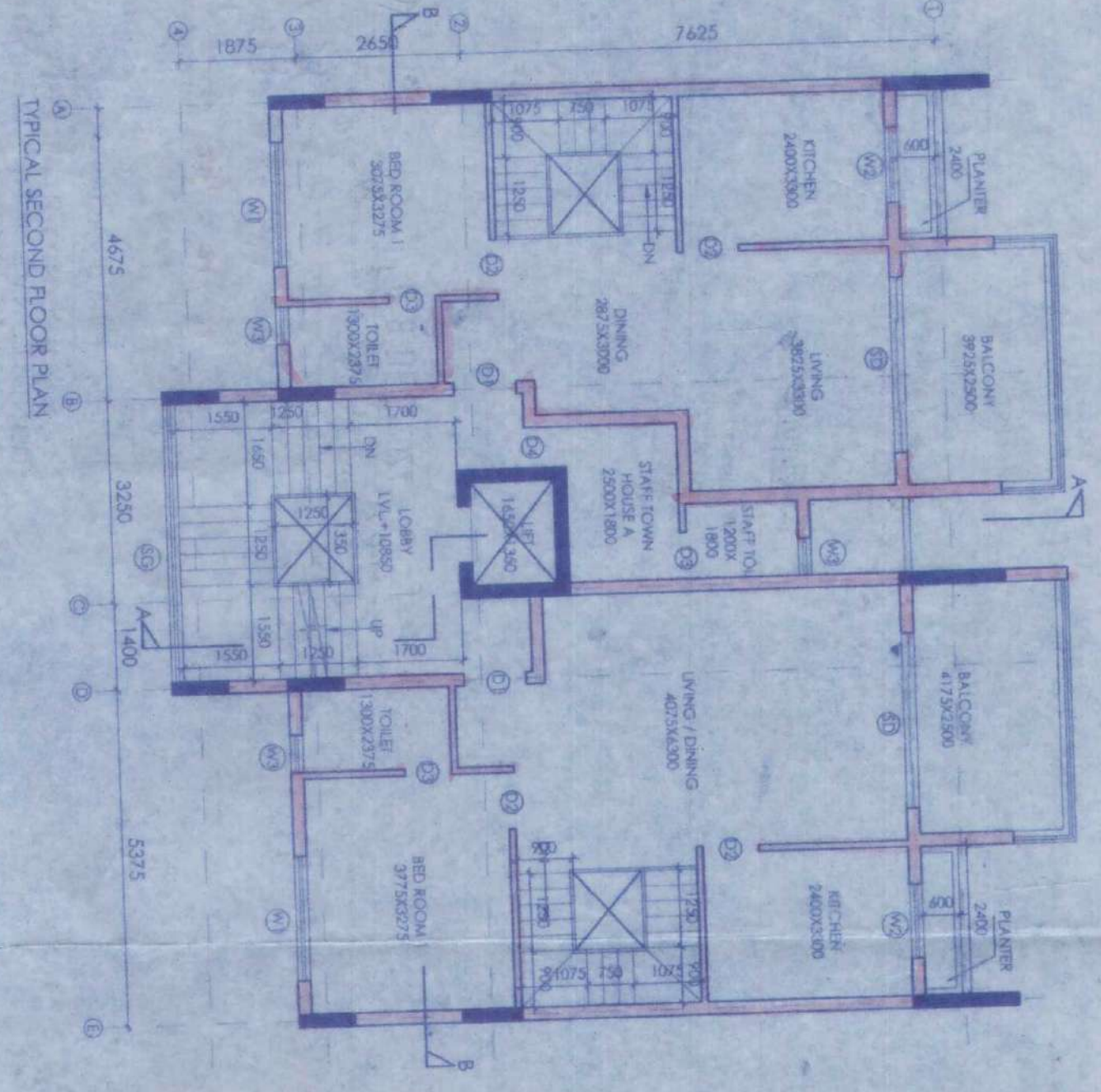

**ALOK ROY**  
 Director / Authorized Signatory  
 M/S SWAN ENGINEERING COMPANY  
 4, BROAD STREET  
 KOLKATA-700019

**ANKIT AGARWALA**  
 Director / Authorized Signatory  
 M/S SWAN ENGINEERING COMPANY  
 4, BROAD STREET  
 KOLKATA-700019

**SUBIR KUMAR BASU**  
 Director / Authorized Signatory  
 M/S SWAN ENGINEERING COMPANY  
 4, BROAD STREET  
 KOLKATA-700019

**PROJECT:** PROPOSED RESIDENTIAL BUILDING, 4th FLOOR, SUBIR KUMAR BASU APARTMENT, 9.4 METRE ROW HOUSES FOR KOLKATA CITY, 2nd PHASE, AT HOLDING NO. DS-1771NEW, GANCA BANGSI, WARD NO. 20, P.S. MAHESHWALA MUNICIPALITY, WARD NO. 20, P.S. MAHESHWALA, KOLKATA - 700140, SOUTH 24 PARGANAS.

**DATE:** 12.12.2020

**SCALE:** 1/40

**PROJECT NO.:** SWAN/2020/001

**SHEET NO.:** 01 OF 01

**DATE OF ISSUE:** 12.12.2020

**DATE OF REVISION:** -

**REVISIONS:** -

**APPROVED BY:** [Signature]

**DESIGNED BY:** [Signature]

**CHECKED BY:** [Signature]

**DATE OF APPROVAL:** 12.12.2020

**DATE OF REVISION:** -

**REVISIONS:** -

4

APARTMENT BUILDING

ORIGINAL COPY / DUPLICATE COPY  
DEVIATION WOULD MEAN  
DEMOLITION  
FINAL / PROVISIONAL LY SANCTIONED  
RESIDENTIAL BUILDING PLAN

Necessary Steps should be taken for the safety  
of the lives of the adjoining public and private  
properties during construction.

Plan No. III-B/MM/BLDG/2/ 332 / 21-2 /SP/BP  
Date: 14/8/21  
Name: M/S Swan Engineering Company  
Add: Krishnagar  
Ward No. 20

*[Signature]*  
Sub Asst Engineer  
Building Section  
Mahasitola Municipality

*[Signature]*  
08 DEC 2022  
CIC Member  
Social Welfare  
Mahasitola Municipality

Before starting any construction site must conform  
with the plan Sanctioned and all the Conditions as proposed  
in the plan. The validity of the written permission to execute  
the work is subject to the above conditions.

BUILDING PLAN SANCTIONED DATE: 8/12/22

Valid upto: .....

Renewal Within: .....

Construction should be made strictly according to sanctioned plan *[Signature]*